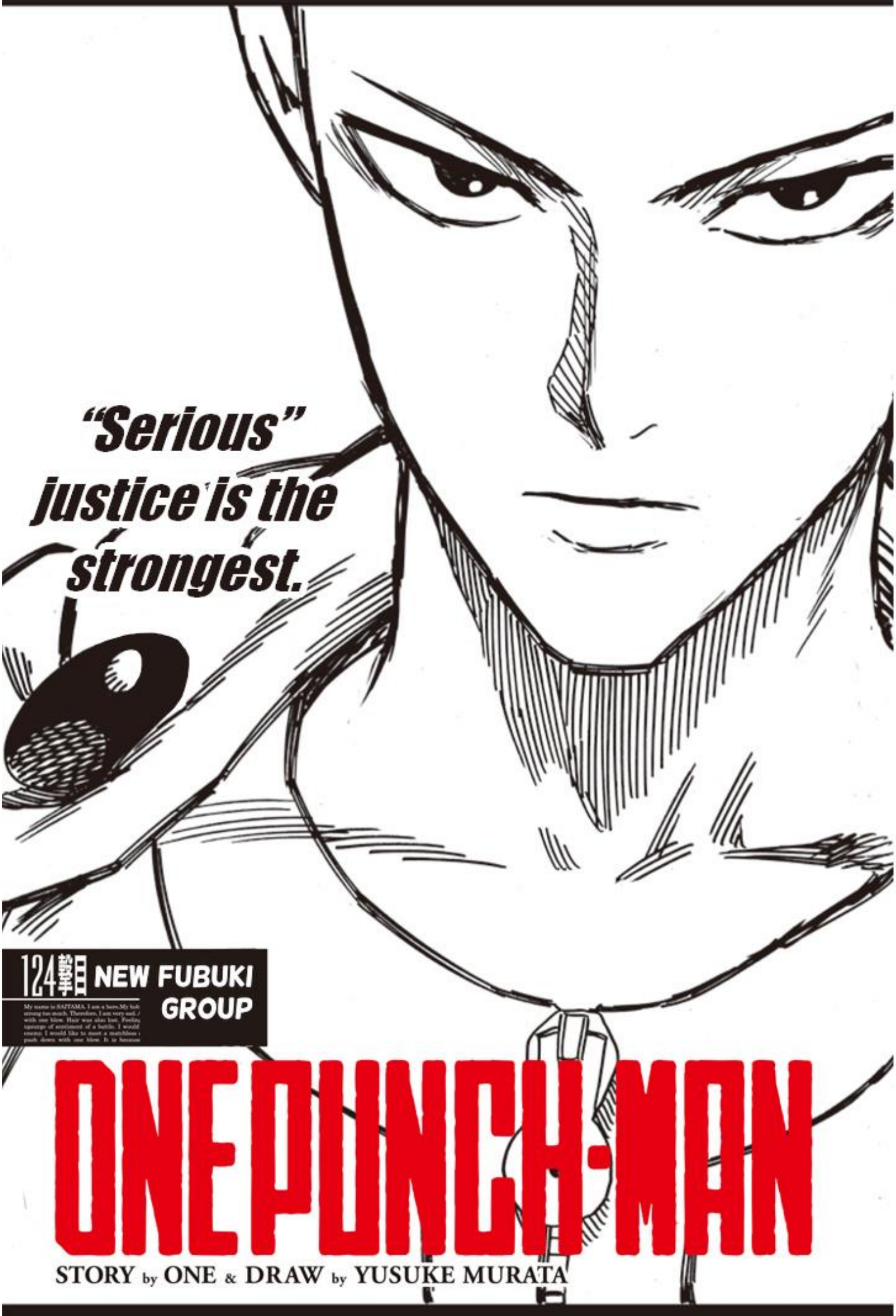

124撃目 NEW FUBUKI GROUP

My name is SAITAMA. I am a hero.My hob
strong too much. Therefore, I am very sad.
with one blow. Hair was also lost. Feelin
upsurge of sentiment of a battle. I would
enemy. I would like to meet a matchless
push down with one blow. It is because

ONE PUNCH-MAN

STORY by ONE & DRAW by YUSUKE MURATA

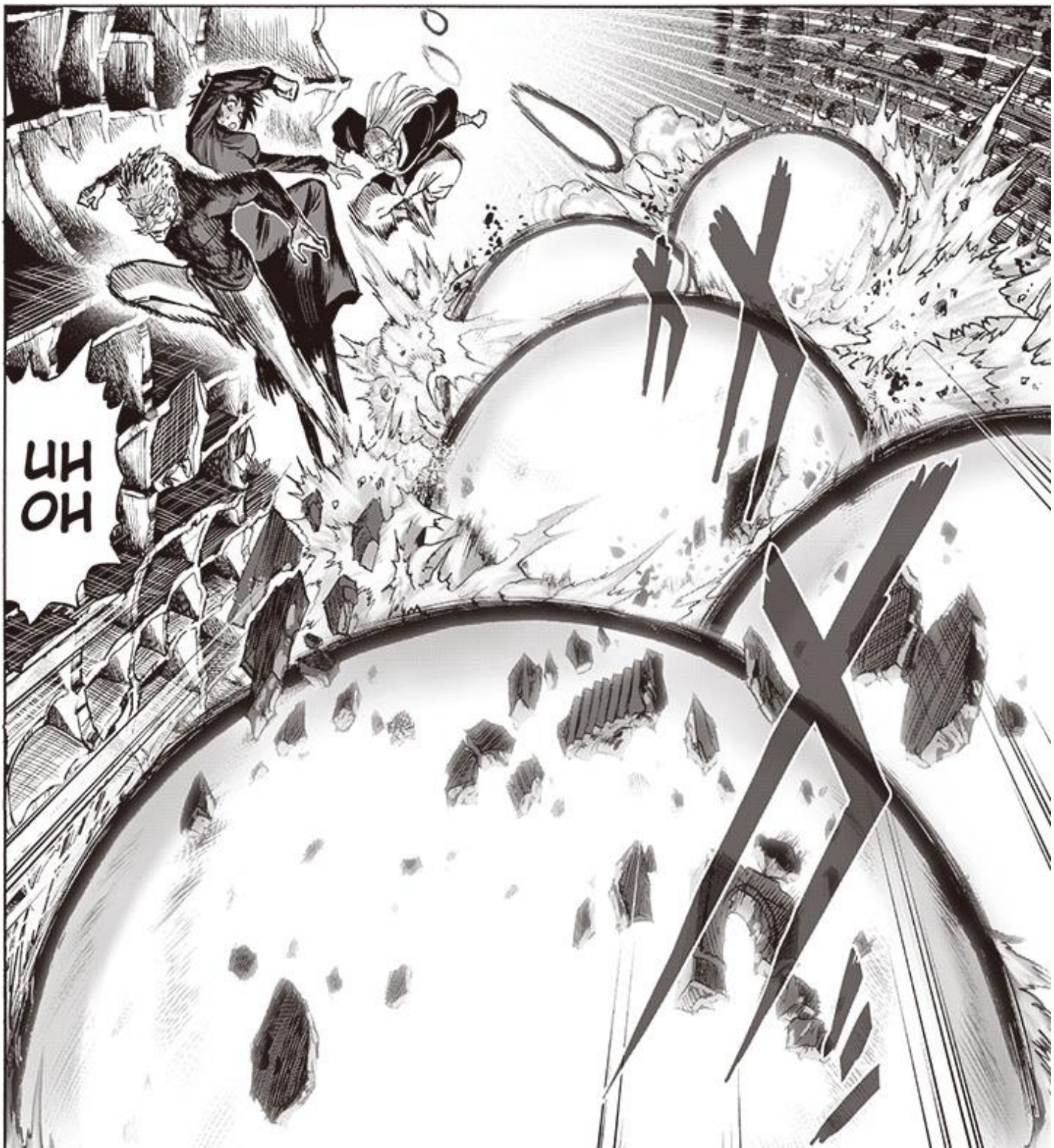
UH
OH

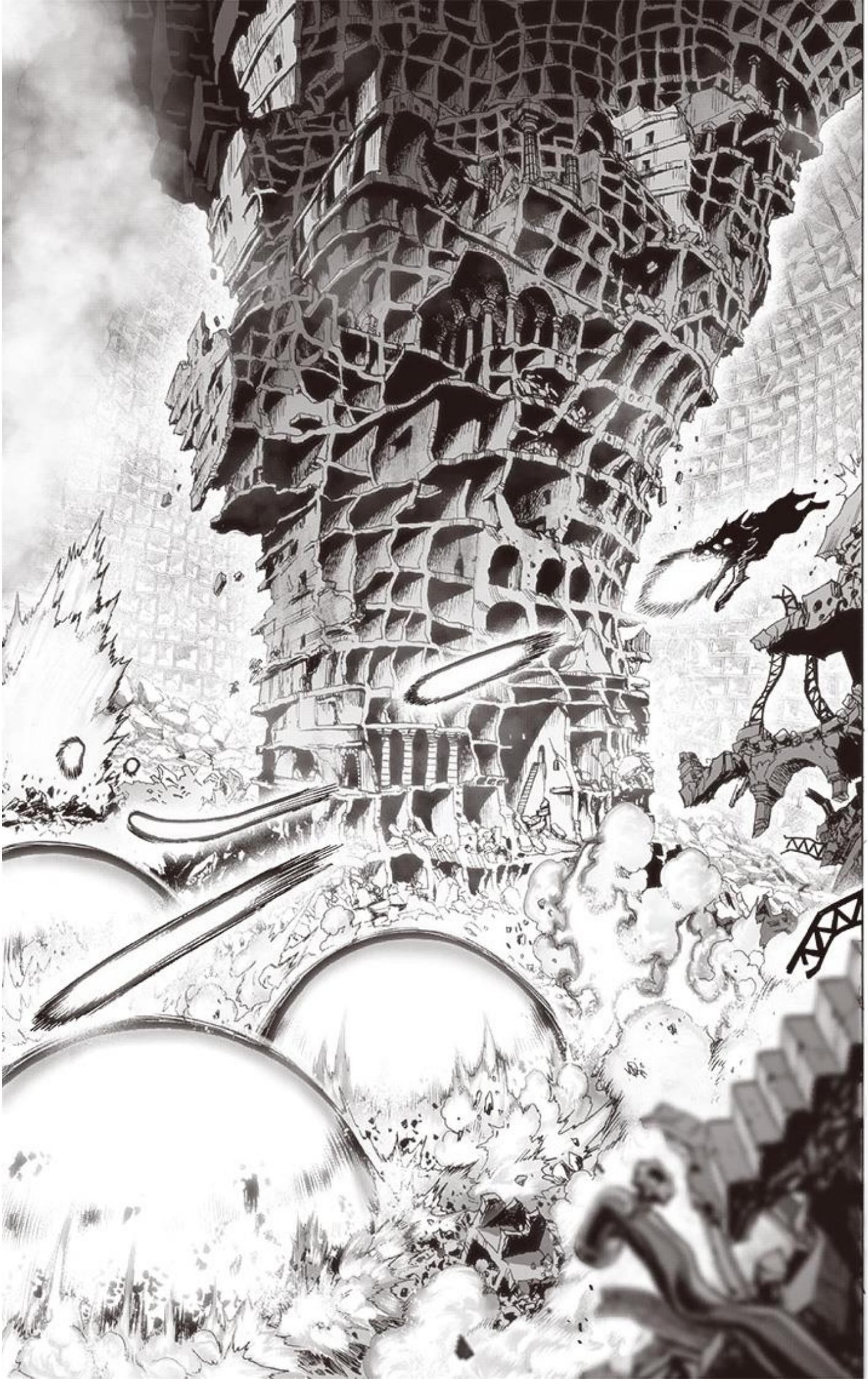

ダーン
Argh
ズザッ

WHAT ON EARTH ARE WE SUPPOSED TO DO AGAINST THAT...
I'VE NEVER SEEN A MONSTER OF THIS LEVEL...
ドゴォ

THAT DAMN DOG IS REALLY MAKING A MESS OF THINGS
ドォン
IT SEEMS IT IS ALREADY INJURED BUT...
ズズーン

NOW'S A GOOD CHANCE TO TAKE IT DOWN IT WHILE IT'S WEAK -ENED.

IT'S PROBABLY ONE OF THE MONSTER ASSOCI- ATION'S STRONG -EST MEMBERS ...
ゴゴォン

AAAH...
WE SHOULDN'T HAVE SPLIT UP WITH KING.
NO POINT IN MOPING OVER IT
WE ARE COUNTING ON YOUR SUPPORT, YOUNG LADY.
SHALL WE DO IT, BIG BRO?
!!? WHERE DID HE GO...

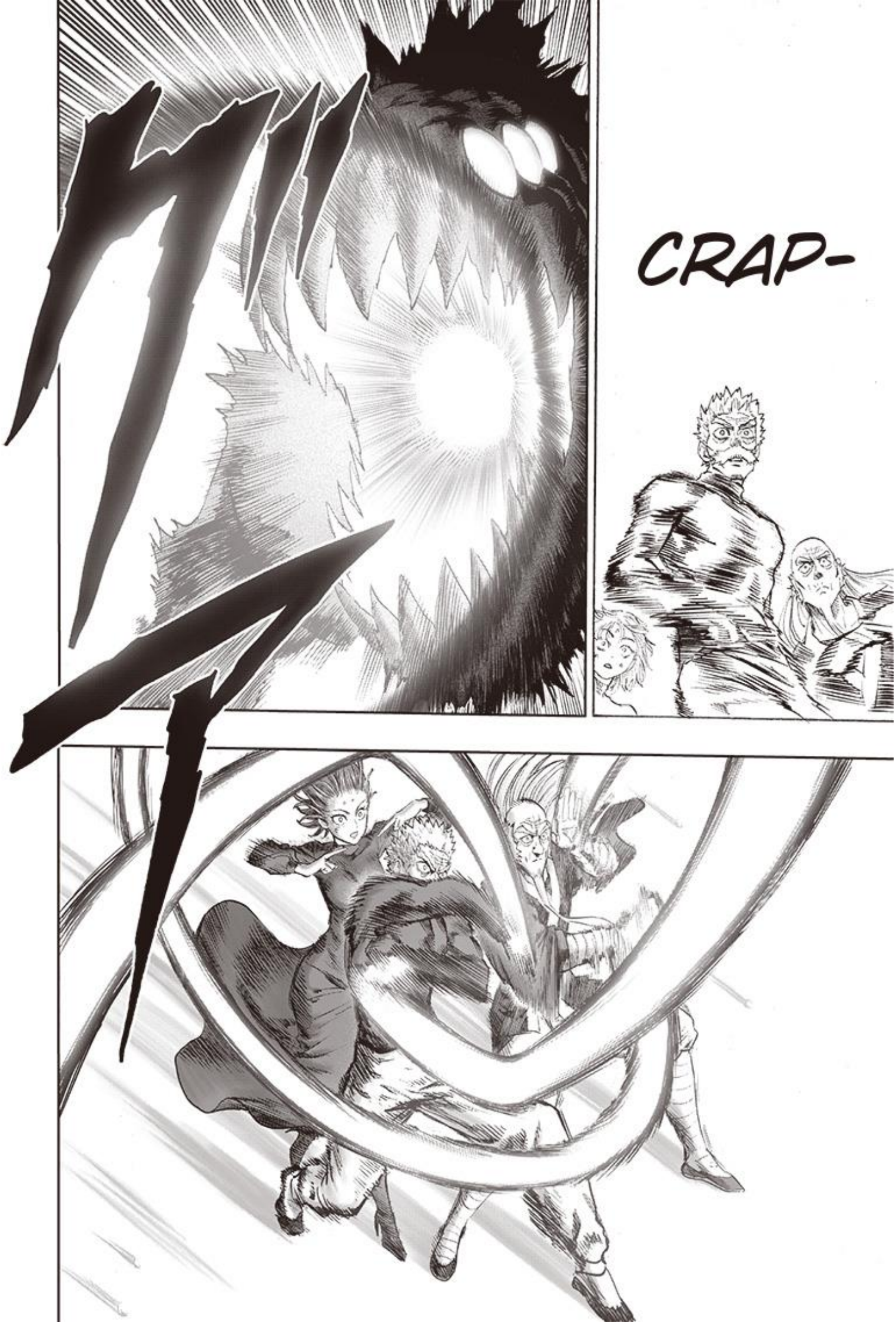
CRAP-

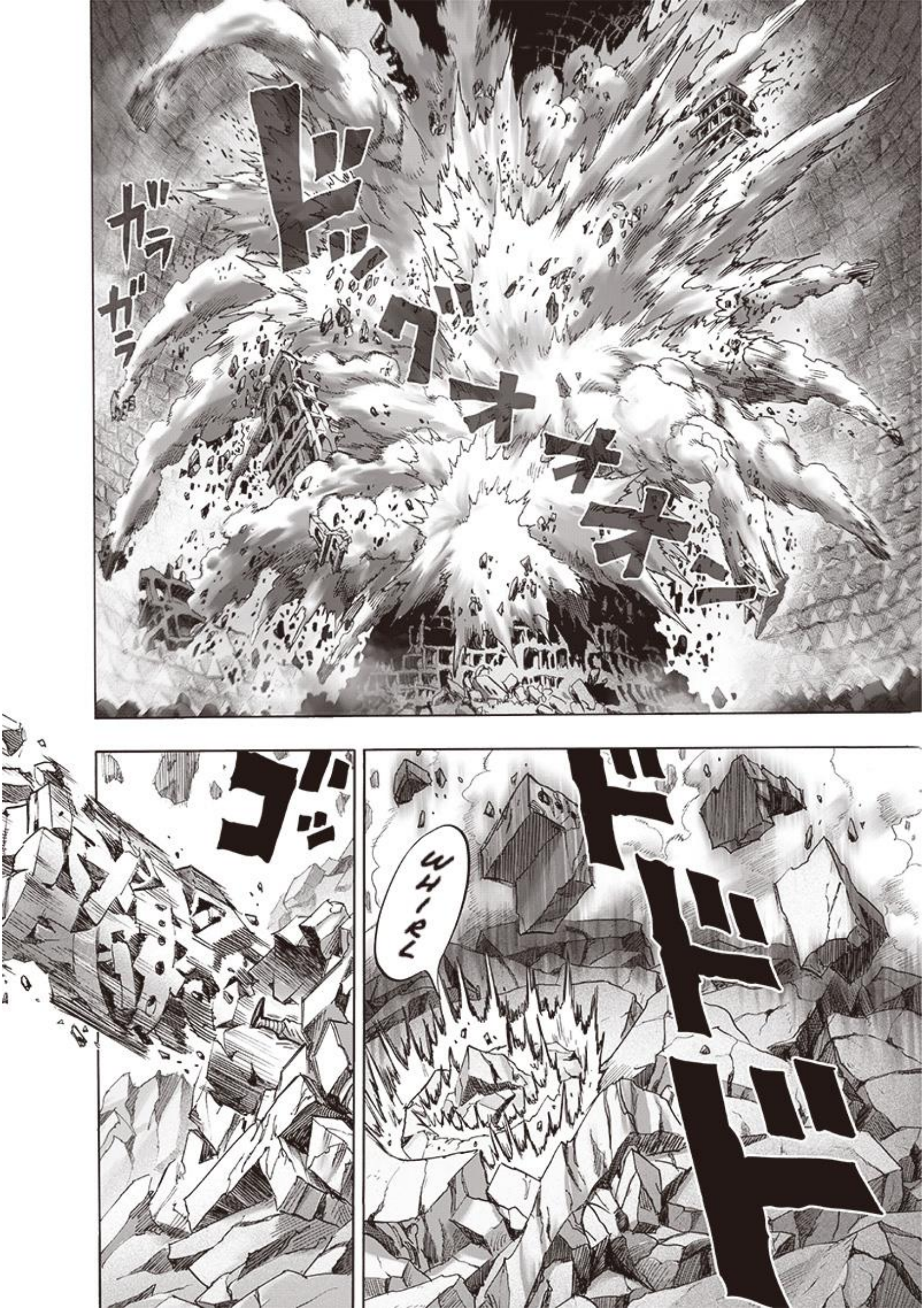
ドゴオオオ
ガラガラ
ドドドド
WHIRL
ゴゴ

!
I'm un-scathed !?

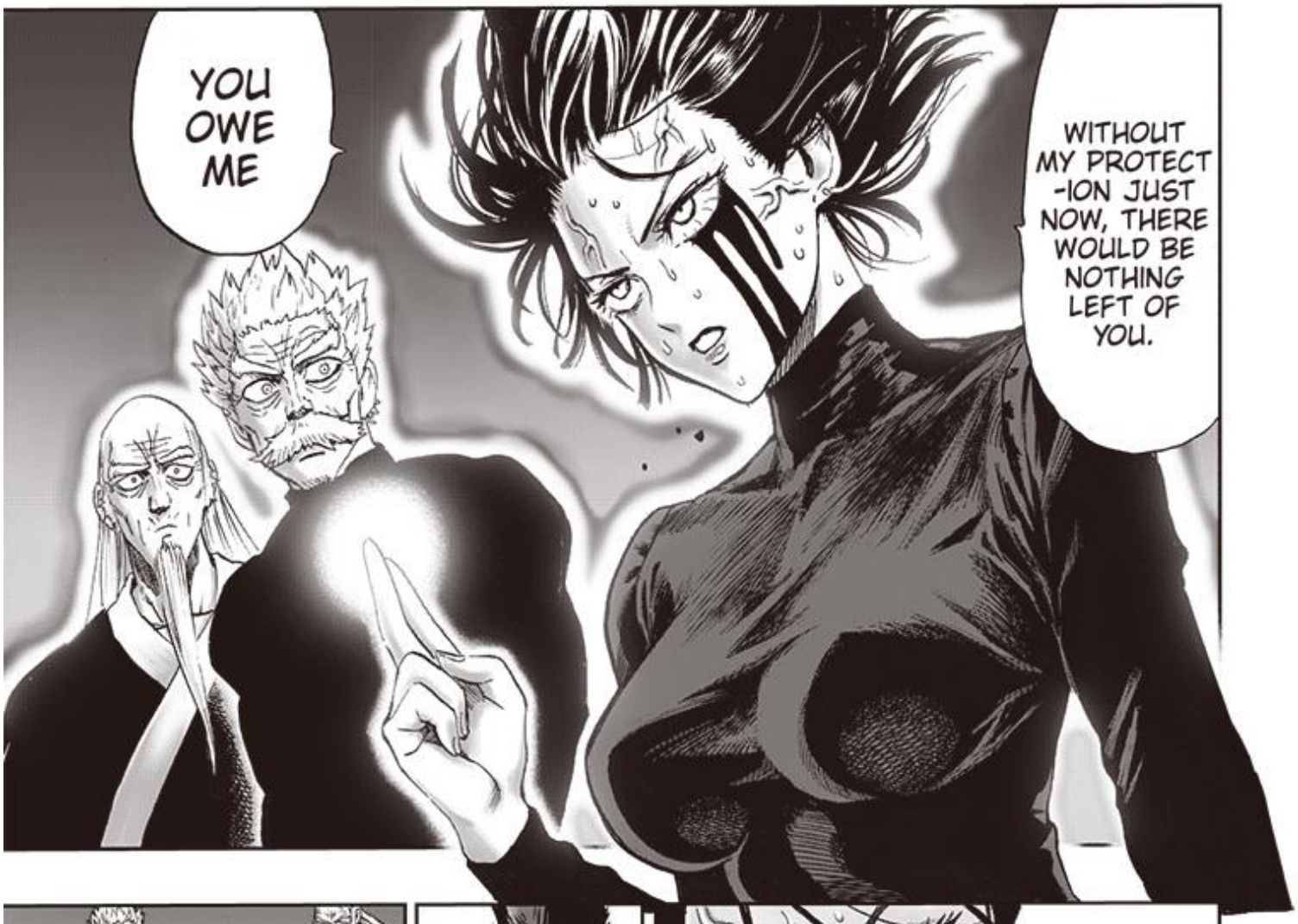
YOU OWE ME
WITHOUT MY PROTECT -ION JUST NOW, THERE WOULD BE NOTHING LEFT OF YOU.

BUT DON'T EXPECT ME TO BE ABLE TO BLOCK THE NEXT ONE
ドロ…

ゴルルルル
クァァァ
ダメ
.....I CAN'T RUN AWAY

JUST AS WE ARE JOINED BY STRONG NEW MEMBERS AND ARE ABOUT TO REBUILD THE GROUP, THE LEADER IS GONE. I FEEL SO INADEQUATE.
I'M SORRY EVERYONE

YOU TWO OF THE "NEW FUBUKI GROUP"!
LIS-TEN.
AS THE LEADER, THIS IS THE BEST STRATEGY I CAN COME UP WITH...

I WILL PUT UP THE SHIELD ONE MORE TIME, YOU SHOULD LOOK FOR AN OPPORTUNITY TO ESCAPE!
I HAVE REINFORCED YOUR BODIES, YOU SHOULD BE ABLE TO MOVE A LITTLE BIT FASTER, ALTHOUGH THE EFFECT IS ONLY TEMPORARY.
EH?
AND I CAN NO LONGER FEEL THE STRAIN IN MY LOWER BACK!
YOU'RE RIGHT, LOOKS LIKE THE PAIN IN MY KNEE IS GONE.
OOH

NOW! GET MOV-ING!
!!
WAAAAAAAAAAAAAAAAAAAAAHHHHHHHHHHHHHHHH!!

ゴゴゴ
THANK YOU, YOUNG LADY.

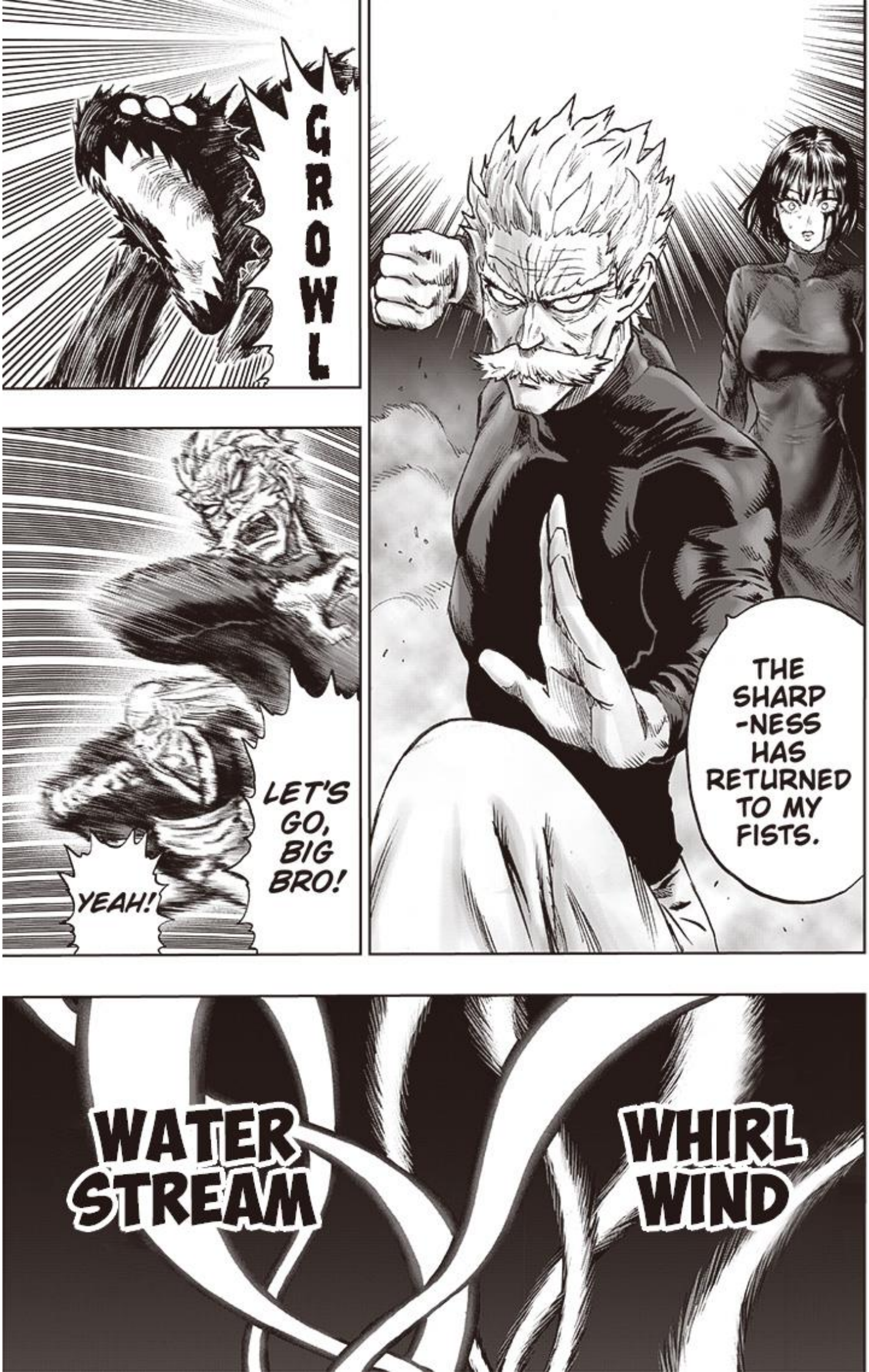
GROWL
THE SHARP -NESS HAS RETURNED TO MY FISTS.
LET'S GO, BIG BRO!
YEAH!
WATER STREAM
WHIRL WIND

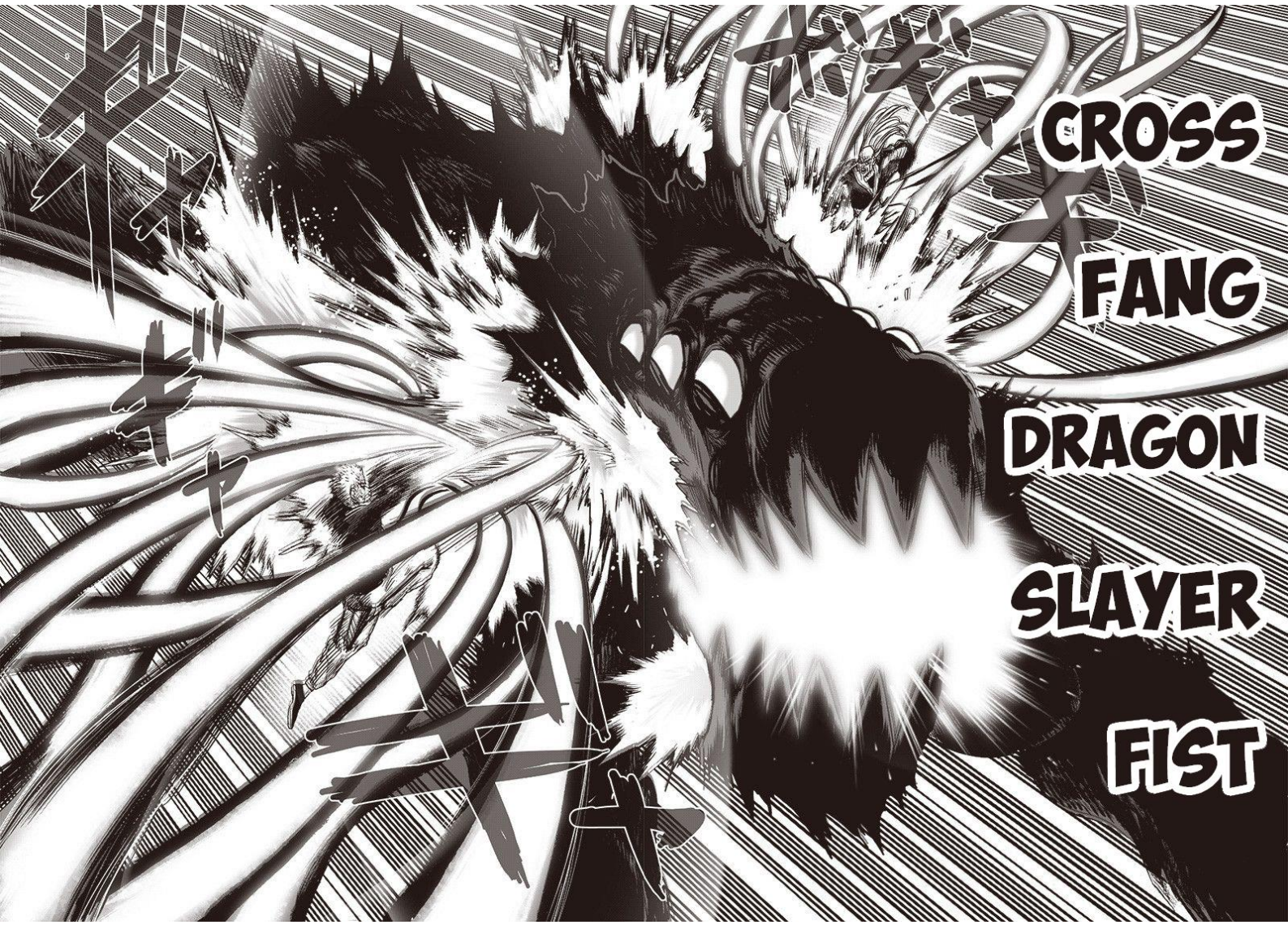
CROSS
FANG
DRAGON
SLAYER
FIST